

# Technical specifications.

HANDPIECE	
Weight	245 g
Dimensions (mm)	248 x 48 x 37
Power supply	Not necessary
Remote Control	YES
Keys	(Start scan & Mode)
Connectivity	Wireless
Batteries	2 pcs
Charging	Wireless system incorporated in the handpiece base (also for backup battery)
Duration of a single battery	More than two hours with continuous scanning (about 60 cases)
SCANNING	
Accuracy (full arch)	20.0 µm
Acquisition depth	18 mm
Field of view (mm)	16 x 14 (with Large Tip) 12 x 12 (with Small Tip)
Calibration	Not necessary
Tip dimensions	22 x 18 mm (with Large Tip) 18 x 16 mm (with Small Tip)
Sterilisation	Autoclavable, over 60 cycles - 134°C for 4 minutes
SOFTWARE FUNCTIONS INCLUDED	
MyScan Connect	Patient data and image management
MyScan Connect WEB	Patient data and image management web platform
Auto-Synchronisation in the Cloud	YES
APP Store	Clinical and communicative applications can be downloaded, installed and updated
Scan Acquisition	Acquisition software with clinical tools (measurement, drawing of margin line, undercut check, etc.)
Artificial Intelligence	YES (to remove soft tissues or artifacts from the scan)
APPS INCLUDED	
Smile Design	Aesthetic design of smile (requires acquired extraoral photos captured with camera or other device)
Oral Health Report	Report to share patient's oral health status with the patient or the digital partner
Compare	Comparison of different acquisitions and monitoring of treatment progress
Ortho Simulation	Orthodontic simulation performed via AI on digital models of the patient (for communicative purposes only)
Model Builder	Finalisation of models and preparation for printing (digitalization of the plaster cast collection)
MINIMUM AND RECOMMENDED PC REQUISITES	
Supported operating systems	Microsoft® Windows® 10 (Professional 64 bit) and 11
Processor	LAPTOP: 11 <sup>th</sup> generation Intel® Core™ i5-11400H or AMD Ryzen™ 7 5700U (minimum) 11 <sup>th</sup> generation Intel® Core™ i7-11800H or AMD Ryzen™ 7 5800H (recommended) DESKTOP: 10 <sup>th</sup> generation Intel® Core™ i5-10600 or AMD Ryzen™ 5 3600 (minimum) 11 <sup>th</sup> generation Intel® Core™ i7-10700 or AMD Ryzen™ 7 3700X (recommended)
RAM	16 GB (minimum), 32 GB (recommended)
Graphics card	LAPTOP: Nvidia GeForce GTX 1660 6 GB (minimum), Nvidia GeForce RTX 2070 Super 8 GB (recommended) DESKTOP: Nvidia GeForce GTX 1660 Ti 6 GB (minimum), Nvidia GeForce RTX 2060 Super 8 GB (recommended)
Ports	USB 3.2 Gen1 Type-A
Monitor	120 x 1080, 60Hz
Conformity	IEC60950, IEC60601-1, IEC60601-1-2 (EMC)



[www.my-ray.com](http://www.my-ray.com)



### BU Medical Equipment

Plant - Via Bicocca, 14/c - 40026 Imola - Bo (Italy) tel. +39 0542 653441 - fax +39 0542 653555

Headquarters - Cefla s.c. Via Selice Provinciale, 23/a - 40026 Imola - Bo (Italy) tel. +39 0542 653111 - fax +39 0542 653344

### Cefla Medical North America

6125 Harris Technology Blvd. - Charlotte, NC 28269 - Ph: 704 598 0020 - [www.ceflamedicalna.com](http://www.ceflamedicalna.com) - [info@cefladental.com](mailto:info@cefladental.com)

Data may be subject to change without notice. 04/2024 MSCWLGB241500  
According to the standards in force, in extra-EU areas the availability and specifications of some products and/or characteristics may vary. Please contact your local distributor for further information.



**MyScan WL**  
WireLess intraoral scanner



# The solution you've been waiting for.

MyScan WL is a wireless scanner that uses AI algorithms to deliver a streamlined, comfortable digital workflow for everyone. The first scanner to feature wireless charging, immediate start-up and a long-lasting battery, MyScan WL is the perfect partner for ultramodern practices.

**Top performer.**



**SLEEP MODE & INSTANT WAKE**



**WIRELESS CHARGING**



**BACKUP BATTERY**  
in the charging base

**GYROSCOPE**  
for remote control of the digital flow

**AI ALGORITHMS**  
for assisted soft tissue removal

**CALIBRATION**  
NOT REQUESTED

**AUTOCLAVABLE TIPS**  
in two dimensions

**18mm**  
**DEPTH OF FIELD**

**AUTONOMY**  
60 cases on a single charge

**DUAL SCAN BUTTON**  
to control the stages of acquisition

**245 g.**  
**LIGHTNESS**  
Maximum comfort

**IMPACT RESISTANT**  
thanks to a design that shields the internal optics

**20µm**  
**ACCURACY**  
of full-arch scan

**DEDICATED FILTERS**  
to highlight and sharpen details and provide realistic images

# Maximum scan quality, ergonomics and fluidity of use.

Everything to streamline and simplify your work.

Give your patient a comfortable, surprising experience. All the advantages of digital scanning and the effectiveness of communication based on high-impact images. Thanks to the integrated gyroscope, no mouse or keyboard is needed to manage acquisition flows: everything can be done with the handpiece as if it were a remote control. The AI can be modulated to different intensities: this means you can opt out of acquiring tongue, lips, fingers or other objects that might have an effect on data quality. Wireless design makes handling the scanner easy, especially in practices with multiple workstations.

**You don't need anything else.**

- Effective communication with patients
- Integrated gyroscope
- Easy transfer between workstations
- Assisted acquisition with AI



## MAXIMUM SCAN QUALITY

Manage all clinical applications independently with MyScan WL. Full-arch accuracy of 20 µm.

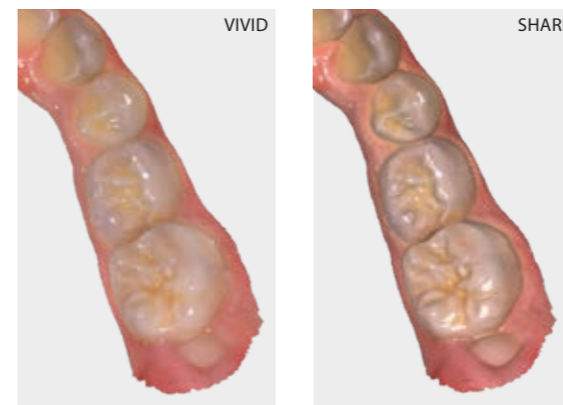

## EXCELLENT IMAGES

Choose one of the two image display modes:

- realistic colours for effective, engaging communication with the patient.
- sharp details to assess and/or verify complex oral cavity situations.



## EVERYTHING IN SECONDS

Obtain digital models of the dental arches in just a few seconds thanks to high-performance AI and a camera with an ultra-high frame rate.



# ScanPro, the scan for you.

A full range of functions to improve and simplify clinical applications.

Take advantage of tools for linear or interocclusal distance measurements, for detecting undercuts, checking scan quality and applying high definition to specific anatomical areas.

MyScan WL features advanced image capture technology that lets users simultaneously record not only 3D images but also photographs of the oral cavity, all of which, thanks to the Intraoral Camera tool, can be consulted and shared at all times. Highly useful for enhancing dentist-patient communication or sending photographic close-ups to the lab.

**Accurate, fast, simple.**

- Wide range of clinical instruments
- High definition
- Simultaneous acquisition of 2D and 3D images
- Camera mode



## ASSISTED ACQUISITION WITH AI

Fast, clean, precise scans. Artificial intelligence performs automatic real-time removal of soft tissues, artifacts or duplications, maximising performance.

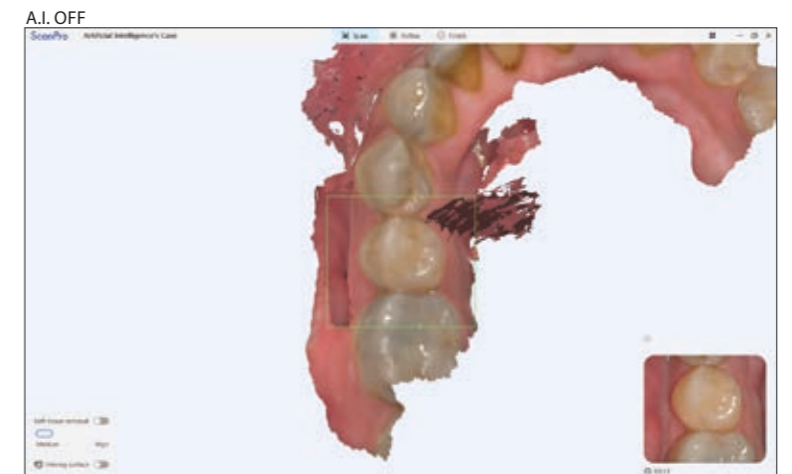

# User-friendly digital workflows.

Make the patient 'virtual', design and revolutionize communication.

A broad portfolio of clinical-communicative applications that combines the benefits of outstanding optics and three-dimensional radiology enhances your investment and constantly renews it with automatic updates. You'll have tools that let you 'virtualise' the patient, design the smile, compare oral health states, work in chairside mode or engage in prosthetically-guided implant surgery... and much more.

**It fits!**

- Integration with CBCT devices
- Automatic updates
- Applications for creation of the 'virtual patient'
- Added value for the practice

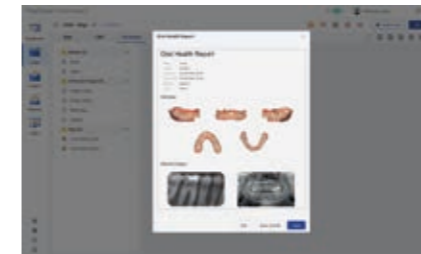
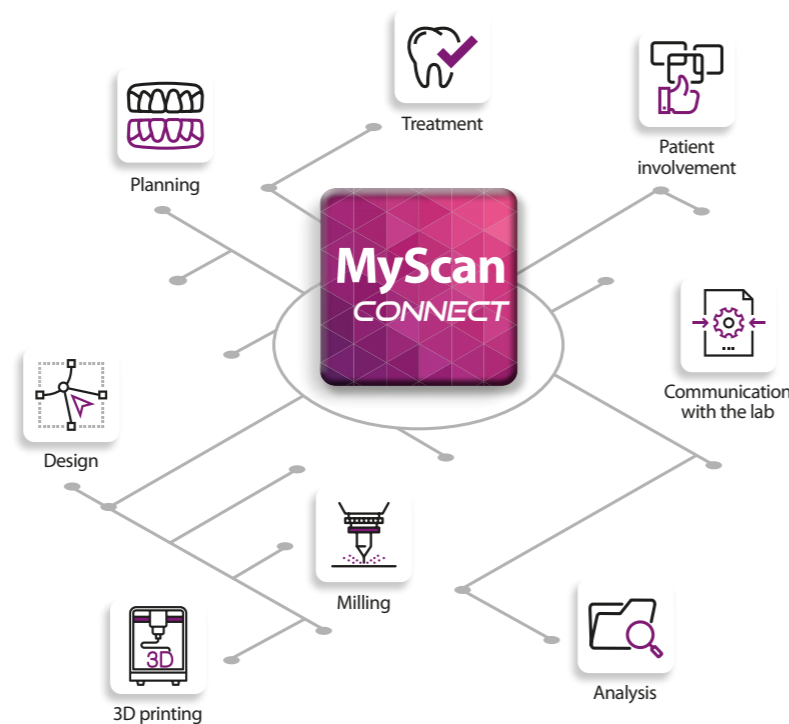

**Oral Health Report**  
Automatically produce a patient oral health report.



**Model Builder**  
Create, save and print your digital plaster cast collection.

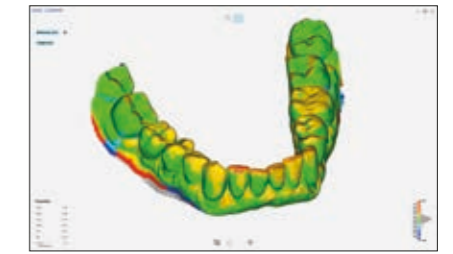

**Mesh Compare**  
Compare two scans and see how treatment is progressing.

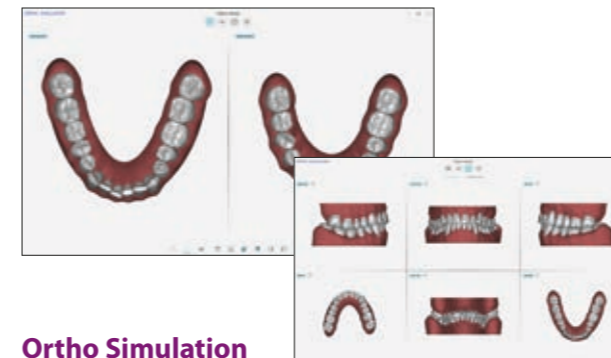

**Ortho Simulation**  
Present a treatment proposal using virtual planning.

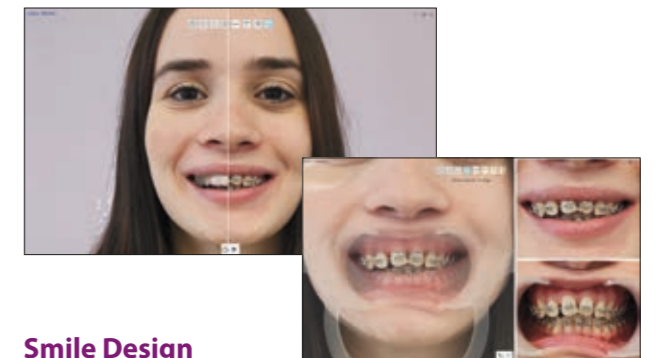

**Smile Design**  
Share treatment with your patient in a way that enhances understanding and effectiveness.

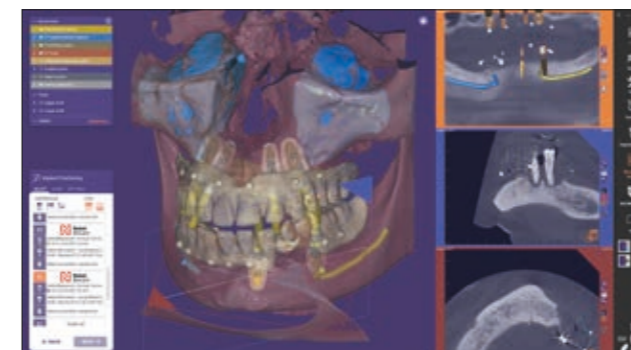

**exoplan®**  
The integration of exoplan lets you merge all your practice's digital images on one simple cutting-edge software platform. Face scans, optical impressions, 3D X-rays and implant planning are integrated in a user-friendly, guided, workflow that helps dentists with implant planning and surgical guide design. To allow optimised use of exoplan, exocad provides a market-leading range of over 780 libraries: undated daily, these contain more than 13,000 validated implants and more than 3,300 surgical components.

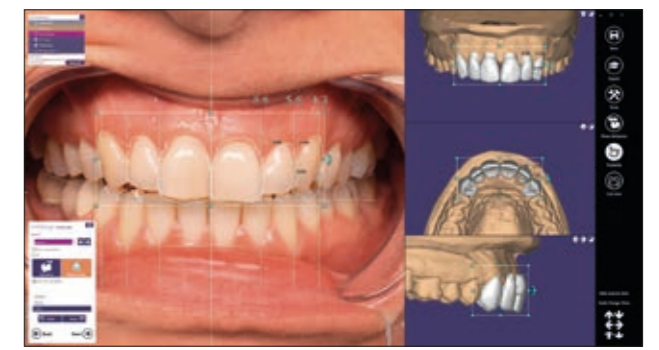

**exocad Smile Creator®**  
Thanks to the integrated exocad Chairside module you can combine the acquired optical impressions with patient photos or face scans, creating in-CAD smile designs that lead to predictable makeover results. Gain greater control over outcomes and improve communication with your patients and partners. You'll be able to assess the aesthetic relationships between teeth, smile and face, providing dental technicians with a realistic perspective for restorative treatment plans. Guided workflows and comprehensive functionality make Smile Creator a user-friendly intuitive yet powerful digital planning solution for cosmetic dentistry.